

# PERMIT

## CITY OF NAPOLEON - BUILDING DEPARTMENT

255 West Riverview Avenue, Napoleon, Ohio 43545 - 419-592-4010

Permit No. 01478 Issued 10-28-87  
date

Job Location 115 Raymond  
address

Lot 28 Heller & Sidlingers 1st Add.  
sub-div or legal discript

Issued By Eldon Huber  
building official

Owner Marvin Mtcastle  
name tel.

Address 115 Raymond

Agent Gloor Construction 592-3378  
builder-eng.-etc. tel.

Address 839 Welsted

Description of Use Residence

---

Residential 1  
no. dwelling units

Commercial \_\_\_\_\_ Industrial \_\_\_\_\_

New Add'n.  Alter \_\_\_\_\_ Remodel \_\_\_\_\_

Mixed Occupancy \_\_\_\_\_

Change of Occupancy \_\_\_\_\_

Estimated Cost \$ 8,383.00

FEES	BASE	PLUS	TOTAL
<input checked="" type="checkbox"/> BUILDING	6.00	32.75	38.75
<input type="checkbox"/> ELECTRICAL			
<input type="checkbox"/> PLUMBING			
<input type="checkbox"/> MECHANICAL			
<input type="checkbox"/> DEMOLITION			
<input type="checkbox"/> ZONING			
<input type="checkbox"/> SIGN			
WATER TAP			
SEWER TAP			
TEMP. ELECT.			
ADDITIONAL PLAN REVIEW	Struct. _____ hrs	Elect. _____ hrs	
TOTAL FEES.....			38.75
LESS MIN. FEES PAID _____ <small>date</small>			
BALANCE DUE.....			

### ZONING INFORMATION

district	lot dimensions	area	front yd	side yds	rear yd
B	69.3' x 132'	9147S.F.	25' existing	L-7' R-10.34'	63.6'
max hgt	no pkg spaces	no ldg spaces	max cover	petition or appeal req'd	date appr
35'	2 - min.		45%	None	

### WORK INFORMATION:

Size: Length 14' + 5.5' Width 27' + 14' Stories 1 Ground Floor Area 455 S.F.

Height 11+- Building Volume (for demo. permit) \_\_\_\_\_ cu. ft.

Electrical: Apply for separately. brief description

Plumbing: Apply for separately. brief description

Mechanical: Apply for separately. brief description

Sign: N.A. Dimensions \_\_\_\_\_ Sign Area \_\_\_\_\_  
type

Additional Information: Living room, den & bath addition. See plan correction sheet.

**PAID**

Date 11-16-87 Applicant Signature *Marvin Mtcastle* owner-agent **NOV 16 1987**

# INSPECTION RECORD

	UNDERGROUND			ROUGH-IN						FINAL		
	Type	Date	By	Type	Date	By	Type	Date	By	Type	Date	By
<b>PLUMBING</b>	Building Drains			Drainage, Waste & Vent Piping			Indirect Waste			Drainage, Waste & Vent Piping		
	Water Piping									Backflow Prevention		
	Building Sewer			Water Piping			Condensate Lines			Water Heater		
	Sewer Connection									FINAL APPROVAL		
<b>MECHANICAL</b>	Refrigerant Piping			Refrigerant Piping			Chimney(s)			Grease Exhaust System		
				Duct Furnace(s)			Fire Dampers			Air Cond. Unit(s)		
	Ducts/Plenums			Ducts/Plenums			<input type="checkbox"/> Radiant Htr(s) <input type="checkbox"/> Unit Htr(s)			Refrigeration Equipment		
				Duct Insulation			Pool Heater			Furnace(s)		
				Combustion Products Vents			Ventilation <input type="checkbox"/> Supply <input type="checkbox"/> Exhst.			FINAL APPROVAL		
<b>ELECTRICAL</b>	Conduits & or Cable			Conduits/Cable			<input type="checkbox"/> Range <input type="checkbox"/> Dryer			Temp Service Temp Lighting		
	Grounding & or Bonding			Rough Wiring			<input type="checkbox"/> Generator(s) <input type="checkbox"/> Motors			Fixtures Lampholders		
	Floor Ducts Raceways			Service Panel Switchboard			<input type="checkbox"/> Water Htr <input type="checkbox"/> Welder			Signs		
	Service Conduit			Busways Ducts			<input type="checkbox"/> Heaters <input type="checkbox"/> Heat Cable			Electric Mtr. Clearance		
	Temporary Power Pole			Subpanels			<input type="checkbox"/> Duct Htr(s) <input type="checkbox"/> Furnace(s)			FINAL APPROVAL		
<b>BUILDING</b>	Location, Set-backs, Esmt(s)		EH	Exterior Wall Construction		EH	Roof Covering Roof Drainage	11/12	EH	Smoke Detector		
	Excavation						Exterior Lath			Demolition (sewer cap)		
	Footings & Reinforcing		EH				<input type="checkbox"/> Interior Lath <input type="checkbox"/> Wallboard					
	Floor Slab			Interior Wall Construction		EH	Fire Wall(s)			Building or Structure		
	Foundation Walls		EH	Columns & Supports			Fireplace Chimney					
	Sub-soil Drain			Crawl Space <input type="checkbox"/> Vent <input type="checkbox"/> Access		EH	Attic <input type="checkbox"/> Vent <input type="checkbox"/> Access	11/12	EH			
	Piles			Floor System(s)		EH				FINAL APPROVAL BLDG. DEPT.		EH
				Roof System		EH	Special Insp Reports Rec'd			Certificate of Occupancy Issued		
<b>ADDITIONAL</b>	INSPECTIONS, CORRECTIONS, ETC.						INSPECTIONS, CORRECTIONS, ETC.					

RESIDENTIAL PLAN CORRECTION SHEET

CITY OF NAPOLEON  
255 West Riverview Ave.  
Napoleon, Ohio 43545  
419/592-4010

ADDENDUM TO Permit No. 01478-(1)  
Owner MARVIN MCCAULE  
Contractor GLOOR CONSTRUCTION  
Location 115 RAYMOND

Please note the items checked below and incorporate them into your plans as indicated:  PERMIT NOT YET ISSUED, CORRECT PLANS AND RE-SUBMIT.  PERMIT ISSUED, INCORPORATE ITEMS DURING CONSTRUCTION.

GENERAL			
<input checked="" type="checkbox"/>	Provide approved smoke detector(s) as req'd. (A)		Show size of members supporting porch roof.
	Provide 1/2" gypsum wallboard between dwelling and garage, on garage side.		Provide double top plate for all bearing partitions and exterior walls.
	Provide min. 1 3/8" solid wood door from garage to dwelling. (or equal)		Provide design data for prefab wood truss.
	Submit fully dimensioned plot plan.		Ceiling joists undersized in _____.
	Provide min. of 1-3'0" x 6'8" exit door.		Roof rafters undersized in _____.
<input checked="" type="checkbox"/>	Provide min. 22" x 30" attic access opening.		PLUMBING AND MECHANICAL
<input checked="" type="checkbox"/>	Provide min. 18" x 24" crawl space access opening.	<input checked="" type="checkbox"/>	Terminate all exhaust systems to outside air.
	Provide approved sheathing or flashing behind masonry veneer.	<input checked="" type="checkbox"/>	Insulate ducts in unheated areas.
	Provide min. 15# underlayment on roof.	<input checked="" type="checkbox"/>	Provide backflow prevention device on all hose bibs.
	Provide adequate fireplace hearth.		Terminate pressure and temperature relief valve drain in an approved manner.
	Install factory built fireplaces/stoves according to manufacturers instructions.		Provide dishwasher drain with approved air gap device.
	Terminate chimney 2' above roof or 2' above highest point of building within 10' of chimney.		METAL VENEERS
	LIGHT AND VENTILATION		Contact City Utilities Dept. to remove conductors and/or meter.
<input checked="" type="checkbox"/>	Provide mechanical exhaust or window in bathroom		Provide approved system of grounding and bonding.
<input checked="" type="checkbox"/>	Provide min. <u>219</u> Sq. In. net free area attic ventilation. <u>1/2 @ RIDGE</u>		ELECTRICAL
<input checked="" type="checkbox"/>	Provide min. <u>44</u> Sq. In. net free area crawl space ventilation. <u>11</u>		Show location of service entrance panel and service equipment panel.
	FOUNDATION		G. F. C. I. req'd. on temporary electric.
	Min. depth of foundation below finished grade is 32".		Outdoor, bathroom and garage receptacles shall be protected by G. F. C. I.
	Min. size of footer _____ " x _____ ".		Maximum number of receptacles permitted on a G. F. C. I. circuit shall be 10 for 20 A. circuits and 7 for 15A. circuits.
<input checked="" type="checkbox"/>	Provide anchor bolts, <u>1/2" @ 6' o.c.</u> 1' from each corner. Embedded 7" in concrete and 15" in masonry.		Refrigerators, microwaves, washers, disposal, furnace and air conditioners shall be on separate circuits.
	Show size of basement columns.		INSPECTIONS
	FRAMING		The following indicated inspections are required. The owner or his agent shall contact the City Building Dept. at least 24 hrs prior to the time the inspection is to be made.
	Show size of wood girder in _____.	<input checked="" type="checkbox"/>	Footers and Setbacks.
	Provide design data for structural member in _____.	<input checked="" type="checkbox"/>	Foundation.
	Floor joists undersized in _____.		Plumbing rough-in. <input checked="" type="checkbox"/>
	Provide double joists under parallel bearing partitions.		Plumbing final. <input checked="" type="checkbox"/>
<input checked="" type="checkbox"/>	Provide 1" x 4" let in corner bracing, approved sheathing, or equal.		Electrical service. <input checked="" type="checkbox"/>
	Show size of headers for openings over 4' wide _____.		Electrical rough-in. <input checked="" type="checkbox"/>
			Electrical final <input checked="" type="checkbox"/>

Additional Corrections. (A) PROVIDE SMOKE DETECTORS ON EACH FLOOR IN SLEEPING AREAS

The approval of plans and specifications does not permit the violation of any section of the Building Code or other City Ordinance. This addendum is attached to Permit No. 01478 and made a part thereof. DATE APPROVED OR DISAPPROVED 10-26-87 Checked by ELDON HOBER Plan Examiner.

DATE RECHECKED AND APPROVED \_\_\_\_\_ Checked by \_\_\_\_\_



7 F3-017E  
SCALE= 3/16  
JT TYPE

MEMBER	FR-TO	W	LEN	Y	X	(MEMBER)
1	HL01	GNA20	3.0X10.1			
2	IN11	GNA20	2.0X 2.3			
3	FK12	GNA20	4.0X 4.7			
4	IN11	GNA20	2.0X 2.3			
5	HL01	GNA20	3.0X10.1			
6	IN02	GNA20	4.0X 3.9			
7	IN02	GNA20	4.0X 3.9			

SPLICES  
6-7 SP10 GNA20 3.0X 5.5

DESIGN SPECS. FOR LIGHT METAL PLATE  
CONNECTED WOOD TRUSSES, TPI, 1985

MEMBER	FORCE (LBS)	CHORDS	FOR DISP FT-IN-SX	SLOPE/12	LOAD (PLF)	MAXIMUM UNBRAC. LENGTH	MEMBER FR-TO	W E B S	CONC LOAD	CHORDS	SIZE	LUMBER DESCRIPTION	DESIGN CRITERIA
1-2	3298C	7-3-6	4.000	4.000	70.0	0.0	2-7	485C	1	1-3	2X 4	MSR1650F-1.5E S.P.F.	TOP CH. LL= 25 PSF
2-3	2959C	6-5-10	4.000	4.000	70.0	0.0	3-7	981T	5	3-5	2X 4	MSR1650F-1.5E S.P.F.	DL= 10 PSF
3-4	2959C	6-5-10	-4.000	4.000	70.0	0.0	3-6	981T	70	5-1	2X 4	MSR2100F-1.8E S.P.F.	BOT CH. LL= 10 PSF
4-5	3298C	7-3-6	-4.000	4.000	70.0	0.0	4-6	485C	70	ALL WEBS	2X 4	NO.3 S.P.F.	DL= 10 PSF
5-6	3129T	9-5-4	0.000	0.000	40.0	10.0							TOTAL LOAD= 55 PSF
6-7	2135T	8-7-8	0.000	0.000	40.0	10.0							
7-1	3129T	9-5-4	0.000	0.000	40.0	10.0							

MAX. PURLIN SPACE= 0.0 FT. , MAX. UNBRACED BOT.CH. LEN.= 10.0 FT.  
\*\*\* PLYWOOD SHEATHING REQUIRED ON TOP CHORD \*\*\*

NOTE: LATERAL BRACES AND PURLINS INDICATED FOR TRUSS MEMBERS  
ARE REQUIRED TO REDUCE BUCKLING LENGTH OF MEMBER, AND SHOULD  
BE NAILED TO TRUSS MEMBERS WITH MINIMUM OF 2-10D NAILS.  
PROVISIONS MUST BE MADE AT ENDS OR SPECIFIED INTERVALS  
TO RESTRAIN OR ANCHOR LATERAL BRACING. BY OTHERS.

THIS TRUSS IS DESIGNED TO SUPPORT VERTICAL SPACING= 24 IN. C/C  
LOADS AS DETERMINED BY OTHERS AND SHOWN ON  
INPUT LISTING. VERIFICATION OF LOADING  
DEFLECTION LIMITATIONS, FRAMING METHODS,  
WIND BRACING OR OTHER LATERAL BRACING THAT  
IS ALWAYS REQUIRED, IS THE RESPONSIBILITY  
OF THE PROJECT ARCHITECT OR ENGINEER.

MAIL VALUES (PSI) .NET  
CHORDS WEBS  
MAX MIN MAX MIN  
GNA20 177 177 177 177  
LEFT OVERHANG = 1- 0- 0  
RIGHT OVERHANG = 1- 0- 0

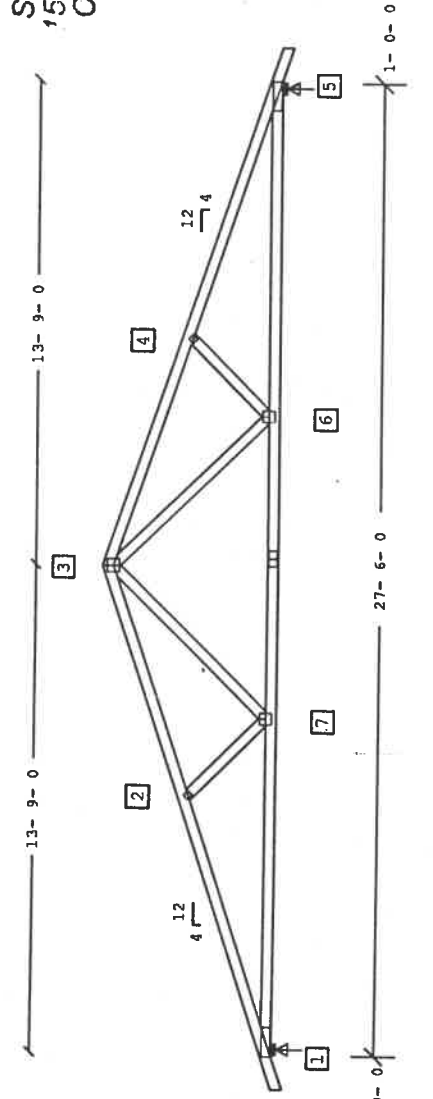

STARK TRUSS, INC.  
1556 PERRY DR. S.W.  
CANTON, OH 44706

50216-1

40A	GROSS BRG
0.95	JT REACT IN-SX
0.88	1 1583 4-0
0.50	5 1583 4-0

CAMBER= 0-2/8 HEEL = 4/16

0 1 2



87/11/09  
17:04:10

1087-54425.ans

su84calconly wolohan defiance #54425 (herb)

ch 0 c tpix 025 10 10 10

4 7 270600 4 1200 1200 P 4 truss-a

0

1 tc 0400.05 bc 0414. nb lm 1

11

NOV 9, 1987 F3-017F

WARNING- VERIFY YOUR INPUT TO AVOID DESIGN AND FABRICATION MISTAKES.  
YOU ARE SOLELY RESPONSIBLE FOR ERRORS RESULTING FROM WRONG INPUT

REQUEST NO. CALCONLY WOLOHAN DEFIANCE #54425 (HERB)

COPYRIGHT 1986. ALL RIGHTS RESERVED. AUTOTRUS

13 7  
REQUEST NO. CALCONLY WOLOHAN DEFIANCE #54425 (HERB) TRUSS-A  
NOV 9, 1987 F3-017F

SPAN (OUT TO OUT) 27.500

NO. OF JOINTS 7

LOC. OF REACTIONS 1 5

SHORT TERM INCREASE TCH 1.15 BCH 1.15 WEBS 1.15 PLATES 1.15

TOP CHORD LOAD SHARE = 15 BOTTOM CHORD LOAD SHARE = 15

\*\*\*PLYWOOD SHEATHING USED ON TOP CHORD WHERE APPLICABLE.\*\*\*

TRUSS GEOMETRY AND LOAD DATA

JT	HOR. DISP. FT	VER. DISP. SLOPE/12	VERTICAL UNIF. LD.	VERTICAL PLF	CONC. LD.
1	7.2813	4.0000	-70.00	-70.00	0.00
2	6.4688	4.0000	-70.00	0.00	0.00
3	6.4688	-4.0000	-70.00	0.00	0.00
4	7.2813	-4.0000	-70.00	0.00	-70.00
5	-9.4375	0.0000	-40.00	0.00	0.00
6	-8.6250	0.0000	-40.00	0.00	0.00
7	-9.4375	0.0000	-40.00	0.00	0.00

TOTAL POSITIVE DISPLACEMENT= 27.50

NO. OF WEBS= 4

2- 7 3- 7 3- 6 4- 6

GROSS REACTIONS (LBS):

RV- 1= 1582.5 RV- 5= 1582.5

RH- 1= 0.0

MEM	FORCE LBS	WID IN.	DEF IN.	FB PSI	FC:FT Q	P/AF	VM/ZF	HM/ZF	CSI	LAT. BRC
-----	--------------	------------	------------	-----------	------------	------	-------	-------	-----	-------------

TOP CHORD MEMBERS

1- 2	-3298.	1.50	3.50	2185	1518	0.90	0.41	0.53	0.00	0.95	0.0
2- 3	-2959.	1.50	3.50	2185	1518	0.90	0.37	0.53	0.00	0.90	0.0
3- 4	-2959.	1.50	3.50	2185	1518	0.90	0.37	0.53	0.00	0.90	0.0
4- 5	-3298.	1.50	3.50	2185	1518	0.90	0.41	0.53	0.00	0.95	0.0
BOT CHORD MEMBERS											
5- 6	3129.	1.50	3.50	2760	1811	1.00	0.33	0.56	0.00	0.89	10.0

6- 7	2135.	1.50	3.50	2760	1811	1.00	0.22	0.56	0.00	0.78	10.0
7- 1	3129.	1.50	3.50	2760	1811.	1.00	0.33	0.56	0.00	0.89	10.0
WEB MEMBERS											
2- 7	-485.	1.50	3.50	633	464	0.00	0.20	0.00	0.00	0.20	3.2
3- 7	981.	1.50	3.50	633	374	0.00	0.50	0.00	0.00	0.50	6.3
3- 6	981.	1.50	3.50	633	374	0.00	0.50	0.00	0.00	0.50	6.3
4- 6	-485.	1.50	3.50	633	464	0.00	0.20	0.00	0.00	0.20	3.2

DEFLECTION AT 6 = -0.3719 INCHES  
DEFLECTION BETWEEN 6- 7 = -0.6610 INCHES

EXPLANATIONS:

P/AF = AXIAL FORCE DIVIDED BY THE CROSS-SECTIONAL AREA AND THE ALLOWABLE UNIT STRESS IN TENSION OR COMPRESSION.

VM/ZF= VERTICAL BENDING MOMENT DIVIDED BY THE SECTION MODULUS AND THE ALLOWABLE UNIT STRESS IN BENDING.

HM/ZF= HORIZONTAL BENDING MOMENT DIVIDED BY THE SECTION MODULUS AND THE ALLOWABLE UNIT STRESS IN BENDING.

CSI = COMBINED STRESS INTERACTION EQUATION IS THE ADDITION OF P/AF + VM/ZF + HM/ZF

LAT. = MAXIMUM DISTANCE ALLOWABLE(FT) WITHOUT REQUIRING LATERAL BRC SUPPORT.

STRESSES SHOWN (FB FT FC) ARE ALLOWABLE LUMBER STRESSES MODIFIED BY THE SHORT TERM INCREASE AND OTHER APPROPRIATE FACTORS WHEREVER APPLICABLE.



STARK TRUSS, INC.  
1556 PERRY DR. S.W.  
CANTON, OH 44706





# PERMIT

## CITY OF NAPOLEON - BUILDING DEPARTMENT

01478 255 West Riverview Avenue, Napoleon, Ohio 43545 - 419-592-4010

Permit No. [REDACTED] Issued 10-26-87  
date

Job Location 115 RAYMOND  
address

Lot 28 HELLERY SWINGERS 1ST ADD  
sub-div or legal descript

Issued By F  
building official

Owner MARVIN MCASTLE  
name tel.

Address 115 RAYMOND

Agent GLOOR CONSTRUCTION 592-3378  
builder-eng.-etc. tel.

Address 839 WELSTED

Description of Use RESIDENCE

---

Residential 1  
no. dwelling units

Commercial \_\_\_\_\_ Industrial \_\_\_\_\_

New \_\_\_\_\_ Add'n.  Alter \_\_\_\_\_ Remodel \_\_\_\_\_

Mixed Occupancy \_\_\_\_\_

Change of Occupancy \_\_\_\_\_

Estimated Cost \$ 8383.00

FEES	BASE	PLUS	TOTAL
<input checked="" type="checkbox"/> BUILDING	61.00	32.75	38.75
<input type="checkbox"/> ELECTRICAL			
<input type="checkbox"/> PLUMBING			
<input type="checkbox"/> MECHANICAL			
<input type="checkbox"/> DEMOLITION			
<input type="checkbox"/> ZONING			
<input type="checkbox"/> SIGN			
WATER TAP			
SEWER TAP			
TEMP. ELECT.			
ADDITIONAL PLAN REVIEW	Struct. _____ hrs	Elect. _____ hrs	
TOTAL FEES.....			38.75
LESS MIN. FEES PAID _____			
BALANCE DUE.....			

### ZONING INFORMATION

district	lot dimensions	area	front yd	side yds	rear yd
B	69.3' x 132'	9147 SF	25' EXISTING	7-2 10.34-R	63.6'
max hgt	no pkg spaces	no ldg spaces	max cover	petition or appeal req'd	date appr
35'	2-MIN		95%	NONE	

### WORK INFORMATION:

Size: Length 14' + 55' Width 27' + 12' Stories 1 Ground Floor Area 455 S.F.

Height 11' ± Building Volume (for demo. permit) \_\_\_\_\_ cu. ft.

Electrical: APPLY FOR SEPERATELY  
brief description

Plumbing: APPLY FOR SEPERATELY  
brief description

Mechanical: APPLY FOR SEPERATELY  
brief description

Sign: N.A. Dimensions \_\_\_\_\_ Sign Area \_\_\_\_\_  
type

Additional Information: LIVING ROOM, DEN, & BATH ADDITION  
SEE PLAN CORRECTION SHEET

Date \_\_\_\_\_ Applicant Signature \_\_\_\_\_  
owner-agent



CITY OF NAPOLEON  
BUILDING INSPECTION DEPARTMENT  
APPLICATION FOR BUILDING PERMIT  
(Please print or type)

The undersigned hereby makes application for construction, installation, or alteration work as herein specified, agreeing to do all such work in strict accordance with the City of Napoleon's adopted Building Codes.

Location of project 115 RAYMOND Cost of project \$8383.00

Owner's Name MARVIN MTCastle Address SAME

Contractor GLOR CONSTRUCTION Telephone No. 592-3378

Address 839 WELSTED

Lot Information: (Not required for siding job)

Lot No. 28 Subdivision HELLAR & SIDLINGER<sup>1E</sup> ADDITION

Zoning District B Lot Size 69.3 ft. X 132 ft. Area 8418.9 sq. ft.

Setbacks: Front 25 Right Side 8'-4" Left Side 7' Rear 63'-7"

Work Information:

Residential X Commercial \_\_\_\_\_ Industrial \_\_\_\_\_

New Construction \_\_\_\_\_ Addition X Remodel \_\_\_\_\_

Accessory Building \_\_\_\_\_ Siding JINYL

(Specific Type)

Brief Description of Work:----- LAY FOUNDATION, ROUGH SHELL, Roofing

Siding, doors & windows, INSULATION

Size: Length 27'-6 Width 14 No. of Stories 1

Area: 1st Floor 385 sq. ft. Basement \_\_\_\_\_ sq. ft.

2nd Floor \_\_\_\_\_ sq. ft. Accessory Bldg. \_\_\_\_\_ sq. ft.

3rd Floor \_\_\_\_\_ sq. ft. Other \_\_\_\_\_ sq. ft.

Additional Information: \_\_\_\_\_

APPLICATION FOR PERMIT SHALL BE ACCOMPANIED BY TWO COMPLETE SETS OF PLANS INCLUDING: ELEVATIONS, FLOOR PLANS, CROSS SECTIONS AND PLOT PLAN. IF ADDITION OR REMODELING, SHOW ALL EXISTING STRUCTURES AND THEIR SIZE AND LOCATION. ALL PLANS SHALL BE DRAWN TO SCALE.

Date 10-26-87 Applicant's Signature [Signature]

PERMIT NO.

PERMIT FEE \$



**PERMIT**

**CITY OF NAPOLEON - BUILDING DEPARTMENT**  
 255 West Riverview Avenue, Napoleon, Ohio 43545 - 419-592-4010

Permit No. 01491 Issued 11-23-87 date

Job Location 115 Raymond address

Lot 28 Hillard & Sidlingers 1st Add. sub-div or legal discript

Issued By Eldon Huber building official

Owner Marvin MtCastle name tel.

Address 115 Raymond

Agent Gloor Construction 592-3378 builder-eng.-etc. tel.

Address 839 Weisted

Description of Use Residence

Residential 1 no. dwelling units

Commercial \_\_\_\_\_ Industrial \_\_\_\_\_

New \_\_\_\_\_ Add'n. X Alter \_\_\_\_\_ Remodel \_\_\_\_\_

Mixed Occupancy \_\_\_\_\_

Change of Occupancy \_\_\_\_\_

Estimated Cost \$ 300.00

FEE	BASE	PLUS	TOTAL
BUILDING			
<input checked="" type="checkbox"/> ELECTRICAL	10.00	8.00	18.00
PLUMBING			
MECHANICAL			
DEMOLITION			
ZONING			
SIGN			
WATER TAP			
SEWER TAP			
TEMP. ELECT.			
ADDITIONAL PLAN REVIEW	Struct. _____ hrs		
	Elect. _____ hrs		
TOTAL FEES.....			18.00
LESS MIN. FEES PAID _____ date			
BALANCE DUE.....			

**ZONING INFORMATION**

district B	lot dimensions 69.3' X 132'	area 9147 S.F.	front yd 25' existing	side yds L-7' R-10.34'	rear yd 63.6'
max hgt 35'	no pkg spaces 2 - min.	no ldg spaces	max cover 45%	petition or appeal req'd	date appr

**WORK INFORMATION:** N.A.

Size: Length \_\_\_\_\_ Width \_\_\_\_\_ Stories \_\_\_\_\_ Ground Floor Area \_\_\_\_\_

Height \_\_\_\_\_ Building Volume (for demo. permit) \_\_\_\_\_ cu. ft.

Electrical: 4 - circuits run from existing circuit panel. brief description

Plumbing: Apply for seperately brief description

Mechanical: Apply for seperately brief description

Sign: N.A. Dimensions \_\_\_\_\_ Sign Area \_\_\_\_\_ type

Additional Information: Refer to Permit No. 01478 for Building Permit.

**PAID**

Date 11-24-87 Applicant Signature *Marvin MtCastle* owner-agent

DEC 03 1987

**CITY OF NAPOLEON**



# PERMIT

## CITY OF NAPOLEON - BUILDING DEPARTMENT

255 West Riverview Avenue, Napoleon, Ohio 43545 - 419-592-4010

01491

Permit No. [REDACTED] Issued 11-29-87 date

Job Location 115 RAYMOND address

Lot 28 HILLARY SIDLAKSIS 1ST sub-div or legal descrip ADD

Issued By 51 building official

Owner MARVIN MYCAGLE name tel.

Address 115 RAYMOND

Agent 6LOOR CONSTRUCTION 592-5378 builder-eng.-etc. tel.

Address 839 WESTRD

Description of Use RESIDENCE

Residential 1 no. dwelling units

Commercial \_\_\_\_\_ Industrial \_\_\_\_\_

New \_\_\_\_\_ Add'n. X Alter \_\_\_\_\_ Remodel \_\_\_\_\_

Mixed Occupancy \_\_\_\_\_

Change of Occupancy \_\_\_\_\_

Estimated Cost \$ 300.00

FEES	BASE	PLUS	TOTAL
BUILDING			
ELECTRICAL	<u>10.00</u>	<u>8.00</u>	<u>18.00</u>
PLUMBING			
MECHANICAL			
DEMOLITION			
ZONING			
SIGN			
WATER TAP			
SEWER TAP			
TEMP. ELECT. .			
ADDITIONAL PLAN REVIEW	Struct. _____ hrs	Elect. _____ hrs	
TOTAL FEES.....			<u>18.00</u>
LESS MIN. FEES PAID _____			
BALANCE DUE.....			

### ZONING INFORMATION

district	lot dimensions	area	front yd	side yds	rear yd
<u>D</u>	<u>69.3' X 152'</u>	<u>7147.5 SF.</u>	<u>21' EXISTING</u>	<u>6-7' R-10.34'</u>	<u>63.6'</u>
max hgt	no pkg spaces	no ldg spaces	max cover	petition or appeal req'd	date appr
<u>35'</u>	<u>2-MIN</u>		<u>95%</u>	<u>NONE</u>	

### WORK INFORMATION: N.A.

Size: Length \_\_\_\_\_ Width \_\_\_\_\_ Stories \_\_\_\_\_ Ground Floor Area \_\_\_\_\_

Height \_\_\_\_\_ Building Volume (for demo. permit) \_\_\_\_\_ cu. ft.

Electrical: 4-CIRCUITS RUN FROM EXISTING CIRCUIT PANEL  
brief description

Plumbing: APPLY FOR SEPARATELY  
brief description

Mechanical: APPLY FOR SEPARATELY  
brief description

Sign: NA type Dimensions \_\_\_\_\_ Sign Area \_\_\_\_\_

Additional Information: REFER TO PERMIT NO 01478 FOR HOLDING PERMIT

Date \_\_\_\_\_ Applicant Signature \_\_\_\_\_  
owner-agent





CITY OF NAPOLEON  
BUILDING INSPECTION DEPARTMENT  
APPLICATION FOR ELECTRICAL PERMIT  
(Please print or type)

The undersigned hereby makes application for installation or replacement of electrical equipment as herein specified, agreeing to do all such work in strict accordance with the City of Napoleon's adopted Electrical Codes.

Owner's Name MARV MITCASTLE Address 115 RAYMOND

Electrical Contractor GLOOR CONST Telephone No. 592-3378

Address 839 WELSTED NAPOLEON

General Contractor SAME Telephone No. \_\_\_\_\_

Address \_\_\_\_\_

Location of Project SAME Cost of Project 300<sup>00</sup>

Work Information:

Residential \_\_\_\_\_ Commercial \_\_\_\_\_ Industrial \_\_\_\_\_

No. Units

New \_\_\_\_\_ Service Change \_\_\_\_\_ Rewiring \_\_\_\_\_ Additional Wiring X

Brief Description of Work: INSTALL OUTLETS AND <sup>CEILING</sup> LIGHTS IN NEW ADDITION

Size of proposed service entrance \_\_\_\_\_ Number of new circuits ~~TWO~~ FOUR

Type of proposed service entrance \_\_\_\_\_ Underground \_\_\_\_\_ Overhead \_\_\_\_\_

Require Temporary Electric \_\_\_\_\_ (Yes or No)

Total Floor Area - Commercial and Industrial only \_\_\_\_\_ sq. ft.

Additional Information: \_\_\_\_\_

PERMIT NO. \_\_\_\_\_  
PERMIT FEE \$ \_\_\_\_\_

\*Ground fault circuit interrupter protection is required on all 120-volt single phase, 25 and 20 amp. Circuits which are part of a temporary electric service; and also on bathroom, outdoor, and garage receptacles in all dwelling units. Art. 220-8 N.E.C.

Application for permit shall be accompanied by two complete sets of plans including: Electrical layout and riser diagram. (For commercial and industrial work only).

date 11-24-87

Applicant's Signature [Signature]

